

Elevation - A

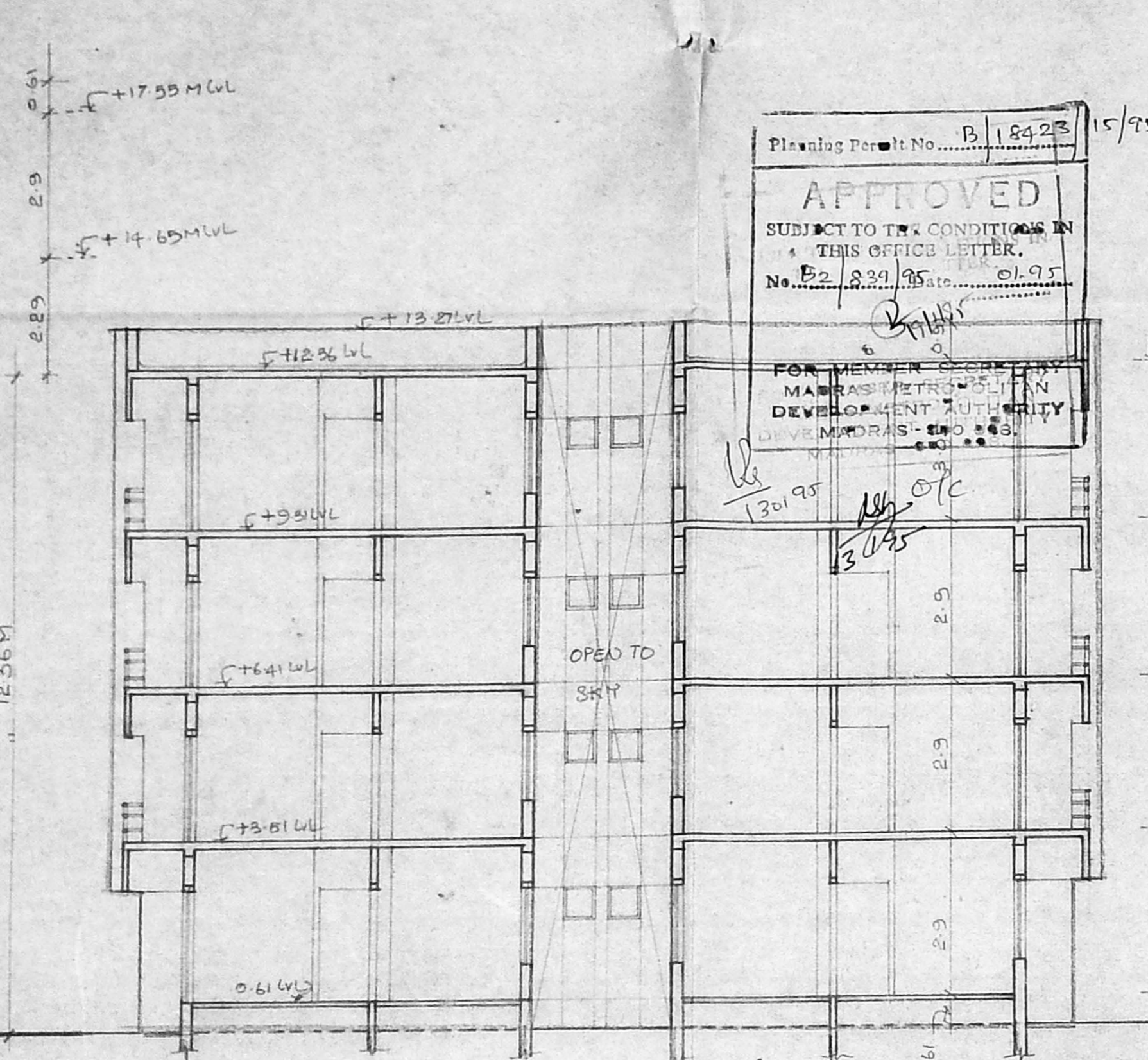

Section on AA

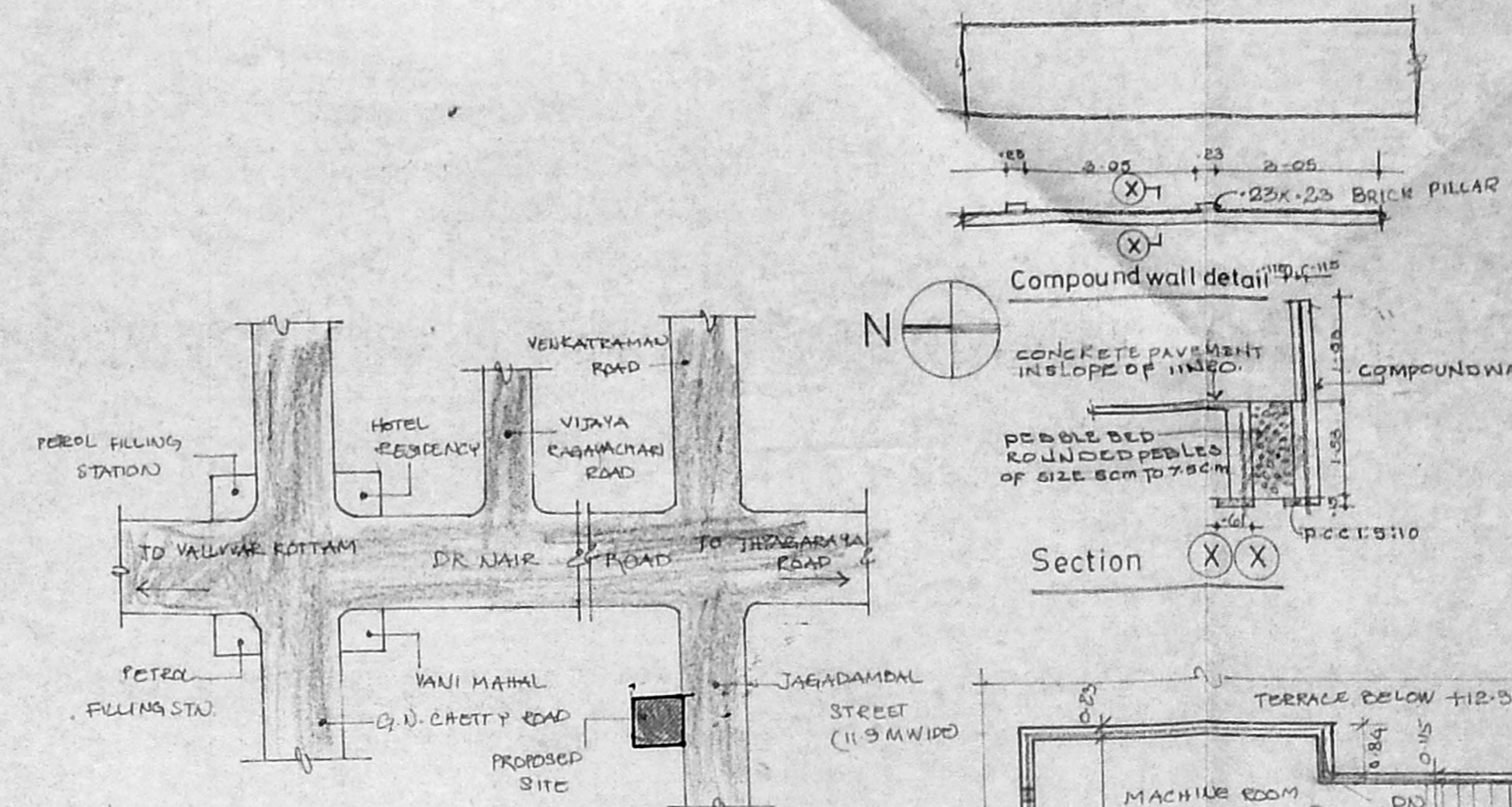

Topo plan (Not to scale)

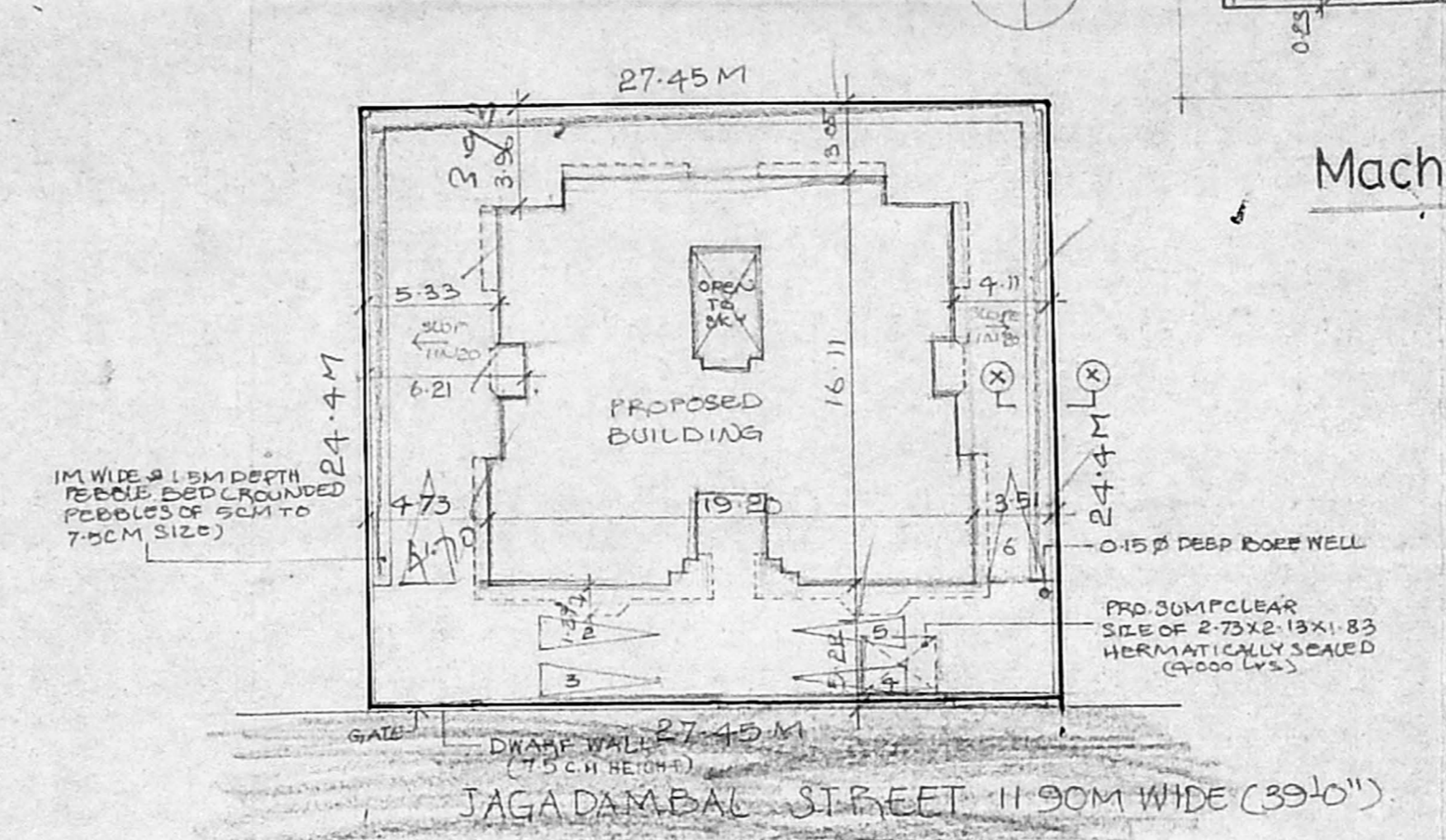

Machine room plan

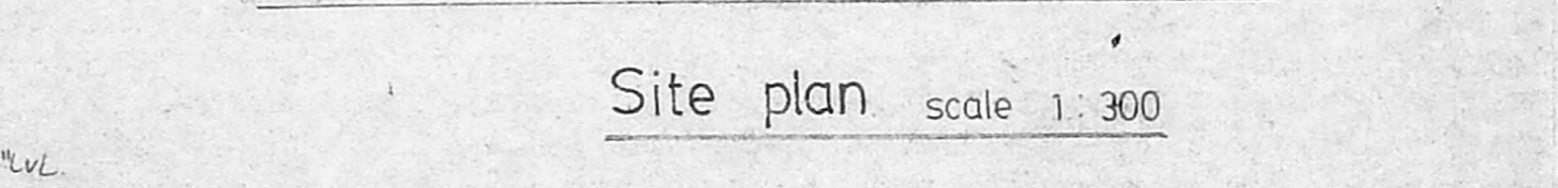

Site plan scale 1:300

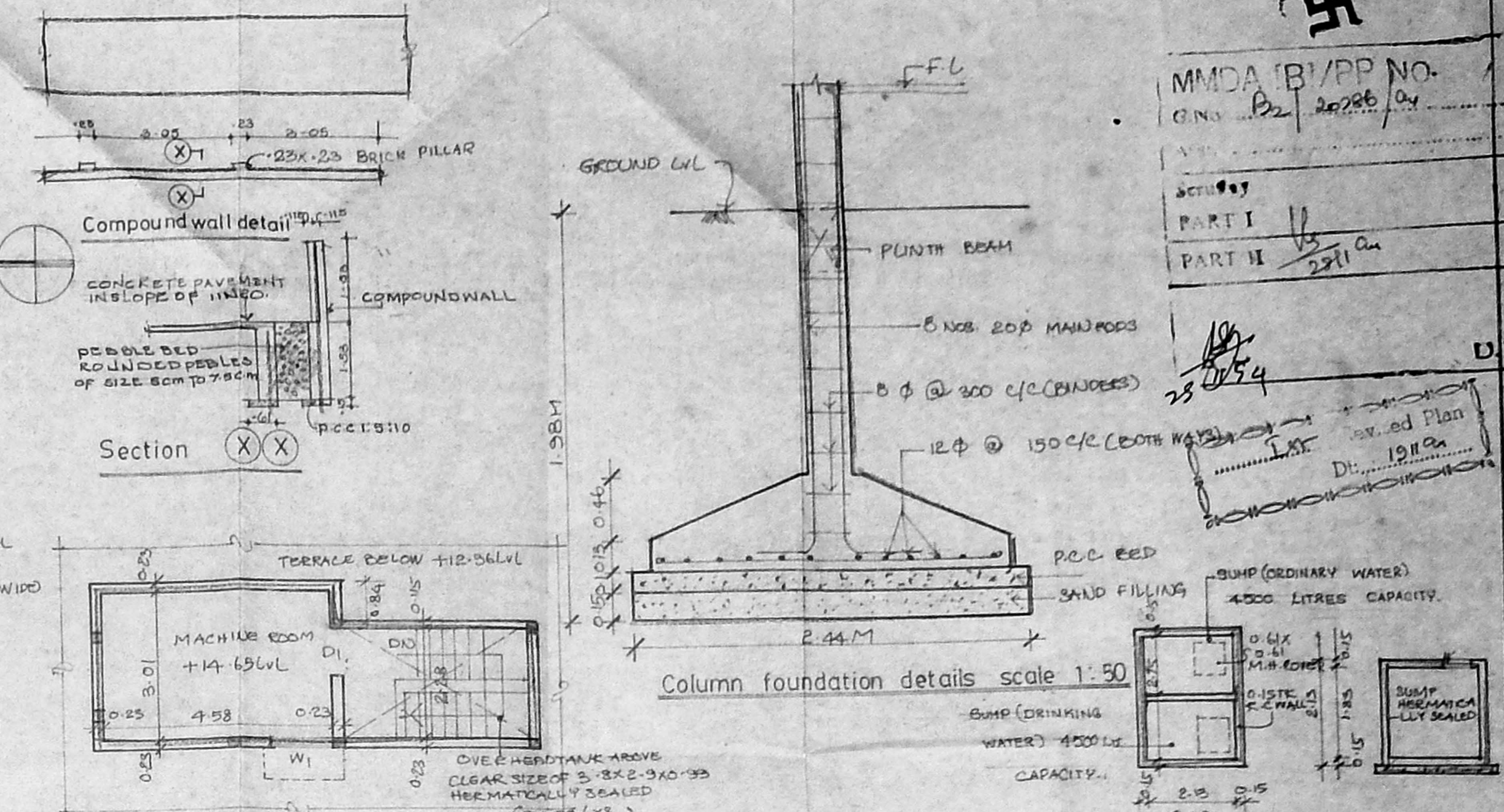

Column foundation details scale 1:50

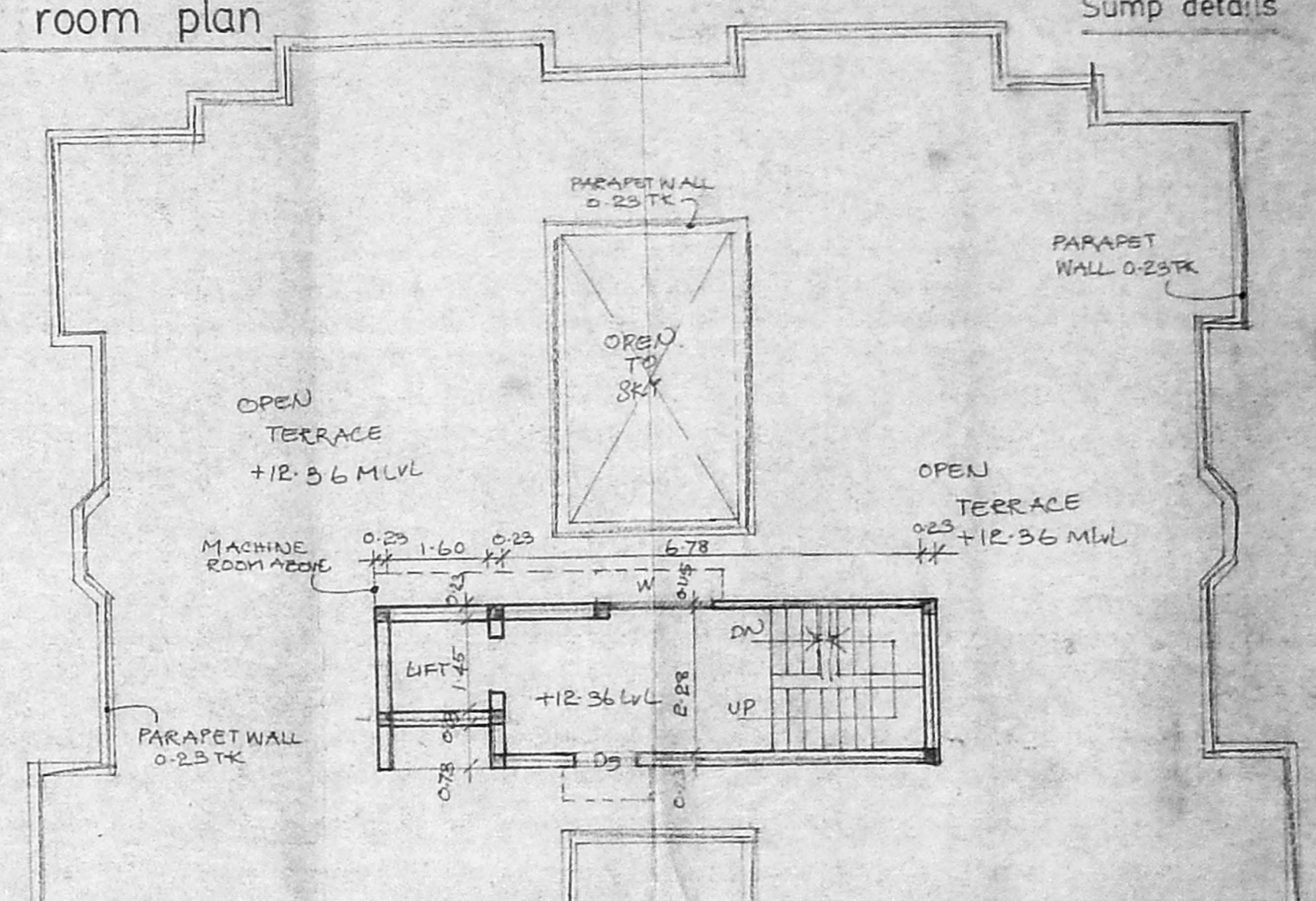

Terrace floor plan

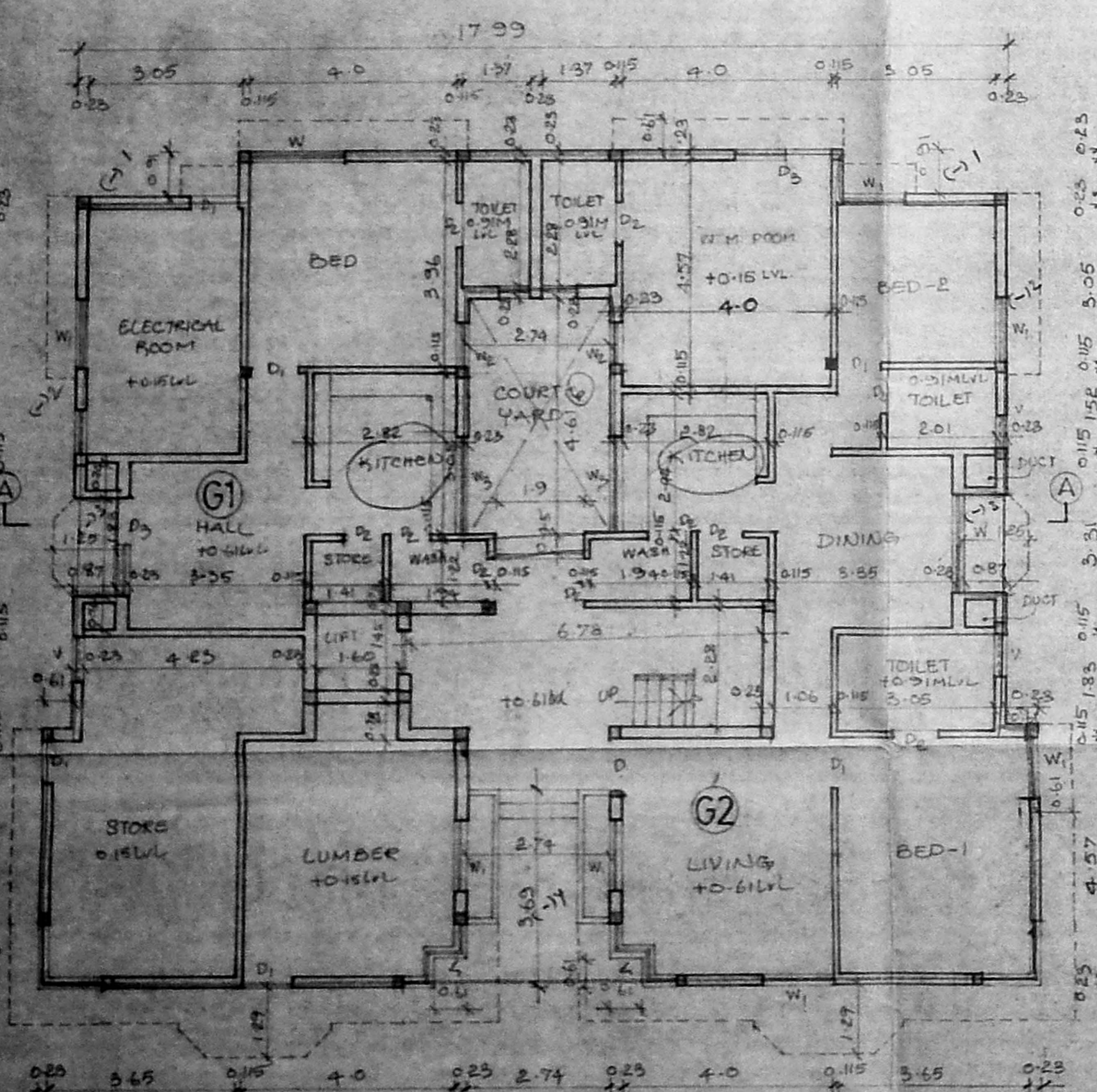

Ground floor plan

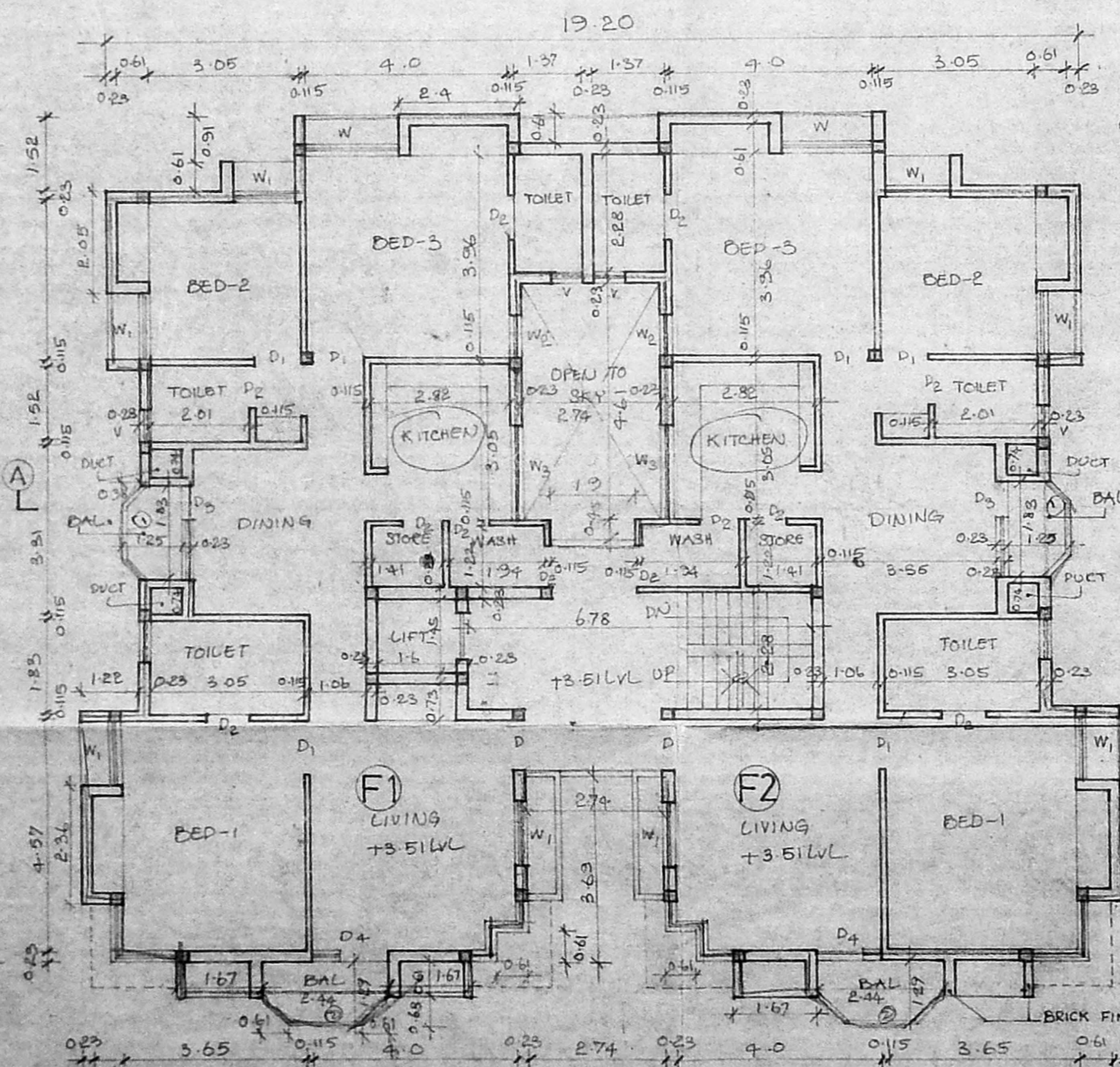

First floor plan

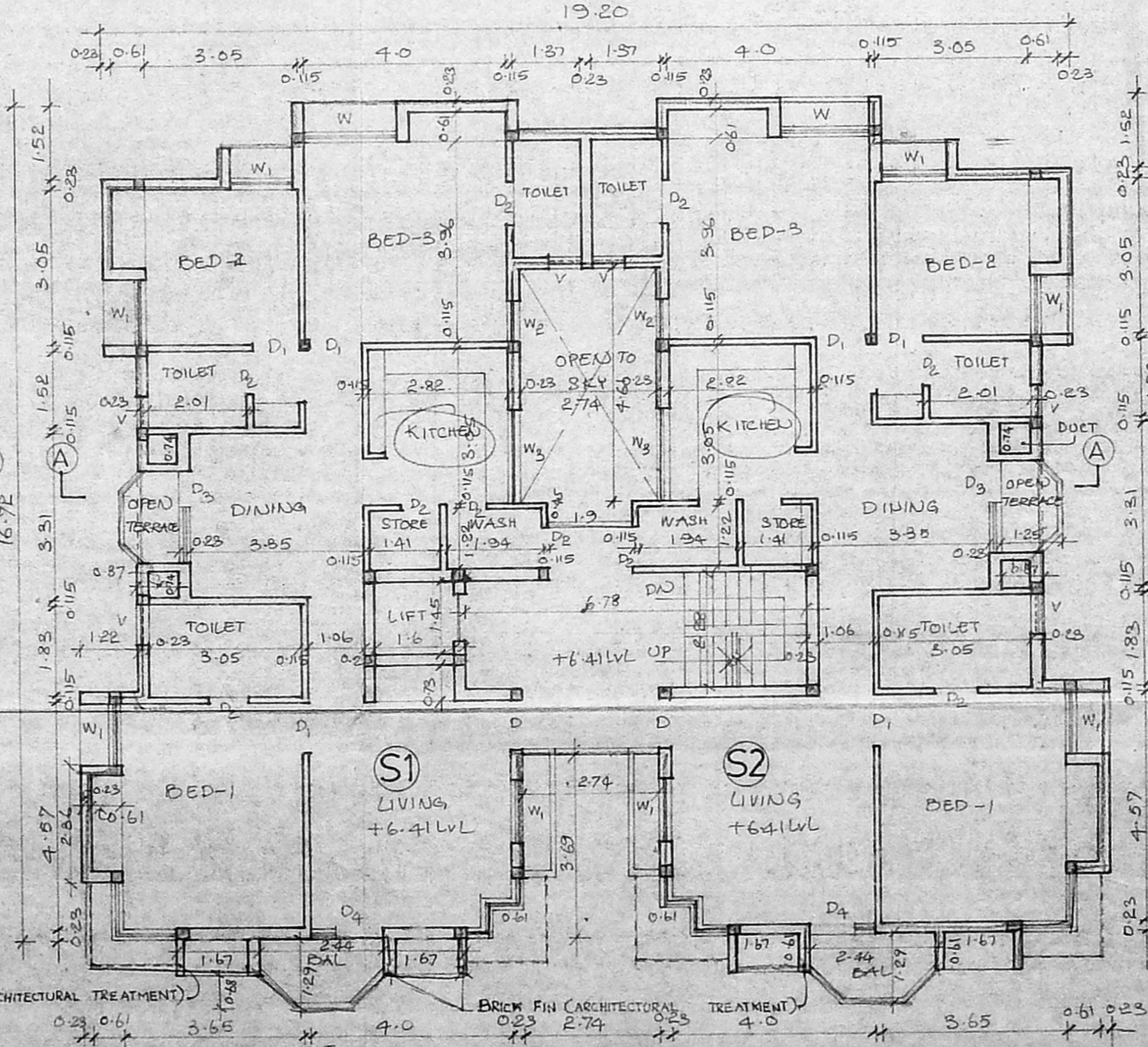

Second floor plan

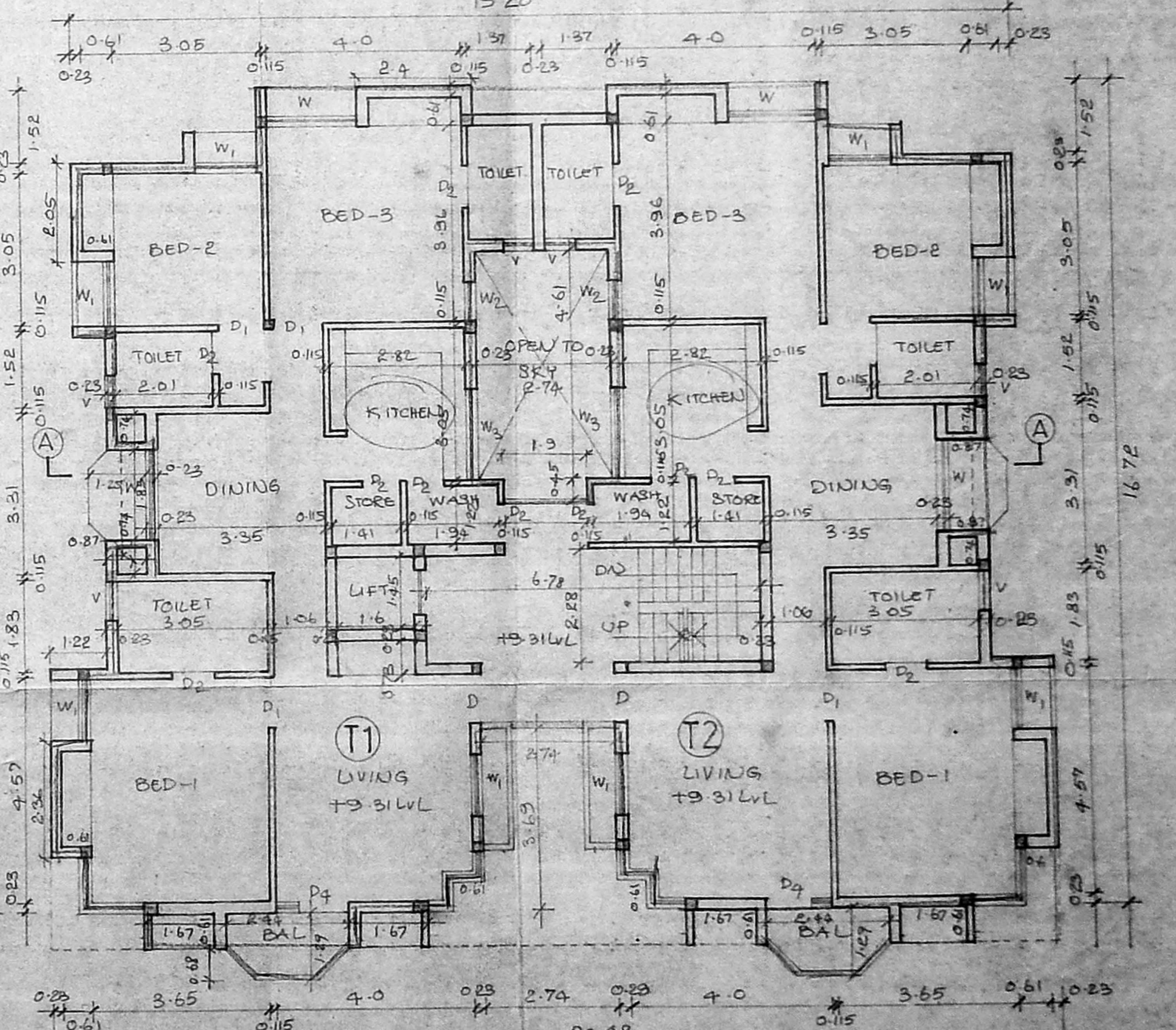

Third floor plan

Plan showing the proposed "RESIDENTIAL UNITS" at plot no.18, Jagadambal street, T.S.no.7072, T.Nagar, Madras 600 017. Guindy - Mambalam Taluk, Block no.15, Corporation division no.126 [New].

**SPECIFICATION**

FOUNDATION BED IN P.C.C. 150MM OVER 0.15% SAND FILLING. EXTERIOR WORK IN CM. 150MM USING 1ST CLASS STEEL BARS. ALL R.C.C. WORKS IN MIX 1:2:4 TO BE QUARANTEED. PLASTERING WORK CEILING IN CM. 12.5MM WITH PLASTERING FOR WALLS. IN 24.11% LEAN TK. FLOORING IN P.C.C. 110MM OVER TK. FLOOR FINISHED WITH MOSAIC TILES TEAK WOOD DOORS & WINDOWS.

**SCHEDULE OF JOINERY**

|    |                            |             |
|----|----------------------------|-------------|
| D  | TEAK WOOD DOOR             | 1.0 X 2.13  |
| D1 | "                          | 0.91 X 2.13 |
| D2 | "                          | 0.76 X 2.13 |
| D3 | TEAK WOOD DOOR WITH WINDOW | 1.83 X 2.13 |
| D4 | "                          | 1.02 X 2.13 |
| D5 | TEAK WOOD TERRACE DOOR     | 1.0 X 1.9   |
| W  | TEAK WOOD WINDOW           | 1.83 X 1.57 |
| W1 | "                          | 1.22 X 1.57 |

**REFERENCE**

PROPOSED SHOWN THUS  
 ROAD SHOWN THUS  
 BOUNDARY SHOWN THUS

**NOTE**

ALL DIMENSIONS ARE IN METRE  
 SCALE 1:100

**Owner:**  
 Rajesh R. Mehta

**Licensed surveyor:**  
 N. Balachander

**Architect:**  
 N. Balachander  
 LICENSE NO. RA 152  
 CA/18/100